WO-HE-LO

AFC
LB
3601.67
.U837
1963
c.2

E.C.C.C.I.
BURTON LIBRARY
4063

WO—HE—LO

EAST CENTRAL JUNIOR COLLEGE

DECATUR, MISSISSIPPI

1963

East Central's Alma Mater reflects our feeling for her. We sing to our Alma Mater ... Yes, we sing and we are honored to be included as a part of such a progressive institution.

We sing because we believe in East Central Junior College and because we believe in you we shall always be ready to protect, honor, and love you.

We stand ready to hold high our praise for you.

Studies in the Library

TAKING A CLOSER LOOK AT EAST CENTRAL JUNIOR COLLEGE

Class Rooms

This is our life at East Central Junior College 1962-'63. With East Central's past came the memories of our struggle...a struggle for more and better accomplishments. Now our past is behind us and a renewed struggle to make East Central the most prosperous institution of higher learning.

With this in mind we proudly present a closer look at E.C.J.C of 1963.

Dormitory Life

Student Center

HAPPY DAYS

Recreation

46063

BUSY DAYS AND

East Central students readily understand that only through a varied knowledge can there be success.

With a wide field from which to choose we acquire the knowledge to lead and guide us after we have departed from this great institution.

DAYS

OF

DREAM

AT

E. C. J. C.

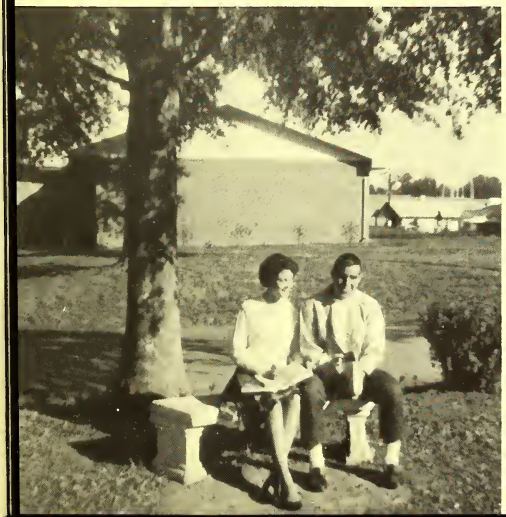

REMEMBER THE DAYS OF WORK

AND
DAYS OF PLAY

That night we sat peacefully in the Sullivan Center; then to our dorms for a refresher with the gang and what do we find the next morning to our amazement---FRESHMAN DAY!!

SO CAREFREE

Fire in Sullivan Center

Called to duty...

SOLEMN OCCASIONS

Exam week

ALL LONG TO BE

As we glance over the year we well remember the happy moments---the winning free shots in the last few minutes of close games, the school spirit, the friendships, the exams we studied so hard for and passed, the get togethers in the student center (?), ordering caps and gowns, rehearsal, and at last ---graduation. We now look back and realize that the happy moments outweighed the sad moments, and we are pleased with our realization.

REMEMBERED

DEDICATION

Occasionally in the course of life we meet a person whose influence is far reaching and whose character remains a living inspiration. Such a one is the man whom we honor here. In helping us adjust to a newly acquired status as a college student, he has been one to whom we could turn for understanding and guidance. As an English teacher, friend of the students, and sponsor of the Photography Club at East Central, he goes his way quietly, inconspicuously, and with a calm dignity that speaks of a true and gracious gentleman. Because of his unselfish spirit and devoted service, we, the staff, humbly and gratefully dedicate the 1963 WO-HE-LO to Mr. T.R. Mayes.

OUR

PRESIDENT

DR. DOUGLAS M.
MONTGOMERY

The college yearbook is a record of people and things, of friends and of memorable events. With each passing year, your copy of the WO HE LO will grow in its value to you.

You have just reason to be proud that you were a student at East Central Junior College. It is a fine college because of the accomplishments of its former students. As you join the ranks of the alumni, you inherit not only a proud tradition but also the heavy responsibility to go forth and do likewise. Your alma mater is confident that its future reputation is in good hands.

D Montgomery

DOUGLAS M. MONTGOMERY
President,

CLAYTON BLOUNT
Athletic Director and
Dean of Men

BRADFORD J. TUCKER
Dean of Academics

MISS ERMA LEE BARBER
Dean of Women

B. L. GRIFFIN
Business Manager

ADMINISTRATIVE AND SPECIAL STAFF

MRS. ANNIE RUTH PRINCE
Associate Dean of Women

MISS GLADYS BRYANT
Director of B. S. U.

MRS. FRANK M. CROSS
Student Center

REVEREND J. L. NEILL
Director of Wesley

MELVIN TINGLE
Manager of Student Center

DENVER BRACKEEN
Dean of Students and
Coach

MRS. B. J. TUCKER
Secretary to Business
Manager

FRANK RIVES
Registrar and
Mathematics

MRS. OVID VICKERS
Secretary to President

MRS. T. R. MAYES
Secretary to Registrar

MRS. DAN CHATWOOD
Secretary to Dean of
Academics

MRS. EDGAR GORDON
Dietitian

MISS ETHYL BURTON
Librarian

BILLY SMITH
Farm Manager and
Agriculture

FACULTY

MISS UNA HARRIS
English

MISS LUCILLE WOOD
Physical Education and
Hygiene

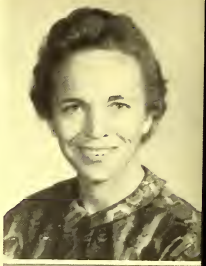

MRS. MAY PENNINGTON
English and
French

R. G. FICK
Band Director and
Music

OVID VICKERS
English and
Speech

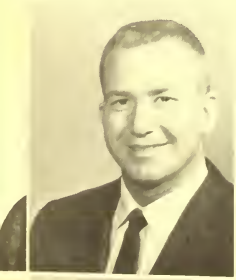

TOMMY GUTHRIE
Coach and
Biology

T. R. MAYES
English

DAN CHATWOOD
Coach and
Physical Education

MRS. L. B. SIMMONS
English and
Reading

THOMAS SMITH
Coach and
Mathematics

MRS. RUTH M. HULL
Home Economics

MISS VIRGINIA AVERY
Music

FRANK M. CROSS
Chemistry

F. E. LEATHERWOOD
Biology

FACULTY

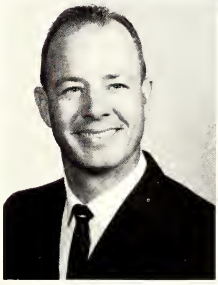

GEORGE MASON
Physics

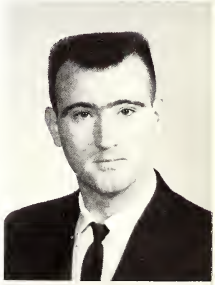

THOMAS THRASH
Social Science

RICHARD C. ETHRIDGE
Social Science and
German

L. B. SIMMONS
Social Science

J. WALLACE BEDWELL
Commerce

O. L. NEWELL
Industrial Education

CHARLES PENNINGTON
Commerce

FACULTY

MRS. BOBBY EVERETT
Commerce

O. B. MAYO
Auto Mechanics

GERALD WELLS
Art

JAMES EZELL
Electricity

L. E. CLIBURN
Education and
Psychology

TAKE A CLOSER LOOK AT EAST CENTRAL

Dean of Students
Student Body Association
Officers

Organizations

STUDENT BODY ASSOCIATION

Purposes:
To promote the awareness of rights and responsibilities as citizens of a democracy.

To promote hospitality on the campus.

To maintain cordial relations between faculty and the students.

To promote and encourage academic achievement.

To conduct and promote interest in student elections.

Van Lucas
President

Mr. Denver Brackeen
Sponsor

Joe Edwards
Vice President

Charlotte Moore
Treasurer

Betty Sigrest
Secretary

SOCIAL COMMITTEE

Betty Sigrest - Chairman

Delores Blakeney
Carole Blount
Frances Bounds
Tommy Brand

Crip Carter
Linda Comans
Thomas Humphreys
Billy Lott

Charlotte Moore
Sonny Mowdy
Pat Munday
Billie Oakes

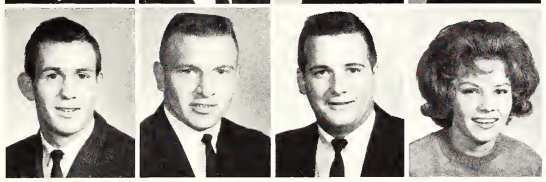

Terry Pair
Alton Shelby
Kenny Smith
Linda Watson

CALENDAR COMMITTEE

Butch Ewald - Chairman
Tommy Carlisle
Johnny Freeman

Eunice Shields
Eddie Smith
Janell Taylor

SPIRITUAL COMMITTEE

Don Eure - Chairman
Joe Edwards

Glenda Gray
Ann Hunter
Lamar Jackson

Robbie Livingston
Linda Smijkal
Billy Stokes

CHAPEL COMMITTEE

Pat Leatherwood - Chairman

L. Blount
G. Dykes

R. Hines
B. Mayo

N. Turner
S. Youngblood

ELECTION COMMITTEE

J. Edwards
Chairman
P. Catledge

B. Duke
J. Lyle

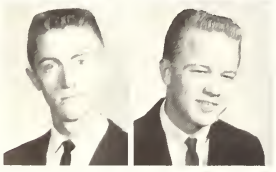

D. Mills
G. Wiggins

SCHOOL SPIRIT COMMITTEE

Donna Rea - President

Janice Clay
Jean Davis
Kay Fulton
Linda Garvin

Dora Gilbert
Patricia Hurdle
Betty Majure
Pat Sessions

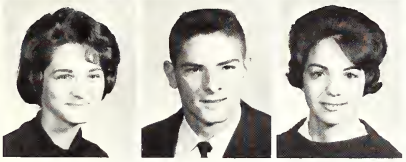

Carolyn Stovall
Bernie Whatley
Sarah Youngblood

POINTS COMMITTEE

Joe McGee - Chairman

Mack Alford
Jerry Cannon
Bill Freemen
Janet Gomillion

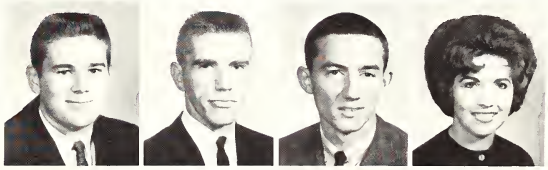

David Holder
Lonnie Jones
Barbara Mowdy
Johny Peebles

MEN'S AND WOMEN'S COUNCIL

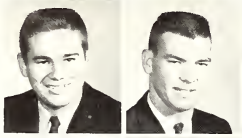

Homer Alford
Bennie Buckley

Bill Dansby
Don Eure
Ray Evans
Bill Freeman
Percy Gross

Rodger Hines
Robert Holroyd
Bobby Hudson
Bob Johnson
Carroll Jones

Bennie Kirk
Van Lucas
Jimmy Mason
Paul McAdory
Jimmy McWhirter

David Mills
Bill Sansing
Alton Shelby
Eddie Smith
Wendell Spence

Roy Thompson
Willie Tullos
James Walker
Jack Weaver
Gene Wiggins

Charlotte Malone - Vice-President
Gwin Crimn - President

Shirley Bumpers
Jean Davis
Betty Harrison
Janice Johnson
Jo Helen Lyle

Vivan McDonald
Charlotte Moore
Margaret Parks
Sarah Youngblood

Phi Theta Kappa
Junior College National Honorary Scholastic Fraternity

Theta Xi Chapter

Eddie Smith
President

Van Lucas
Vice-President

Billy Stokes
Secretary-
Treasurer

Rebecca Stampley
Reporter

Nancy Turner
Historian

Robert Holroyd

Joe Edwards

Joe Magee

Betty Sigrest

Mrs. Simmons
Sponsor

Bill Sansing
President
Jerry May
Vice-President
Charlotte Moore
Secretary

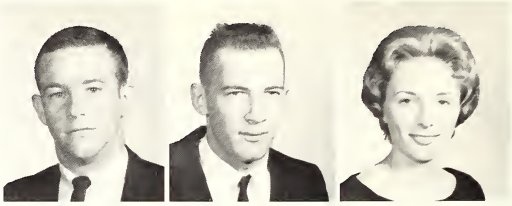

SIGMA TAU

To stimulate interest in social science and
to recognize outstanding academic achievements

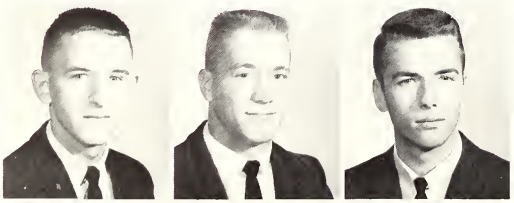

Tommy Carlisle
David Comans
Roger Easom

Don Eure
Chester Gardner
Glenda Sue Gary

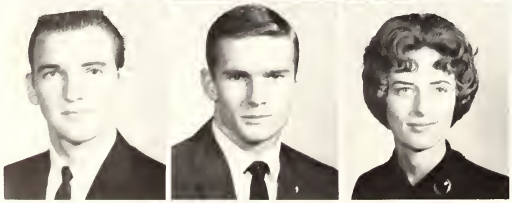

Robert Holroyd
Van Lucas
Charlotte Malone

Pauline Chapman
Treasurer
Pat Gunter
Historian
Mr. L. B. Simmons
Sponsor

IGMA

Buddy Mayo

Montrea Moore
Donna Rea
Pat Sessions

Eunice Shields
Linda Smejkal
Eddie Smith

Rose Waite
Bernie Whatley
Gene Wiggins

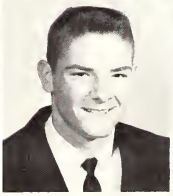

Iris Hamil
Vice-President

Pat Leatherwood
President

Voncile Avera
Secretary

Beverly Blocker

SIGMA SIGMA

MU TAU

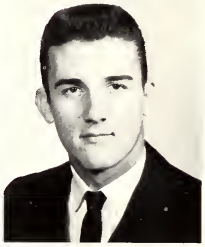

Butch Cox

Lynn Blount

Mr. Leatherwood
Sponsor

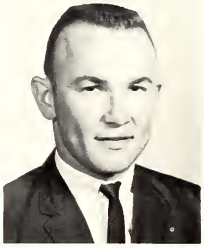

George Dykes

Keith Boynton

Ray Evans

Beth Everett

Al Lockard

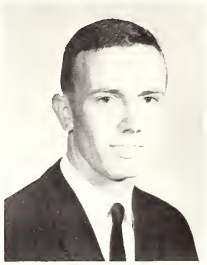

Joe McGee

Marty Gamblin

SIGMA SIGMA MU TAU

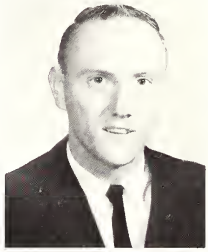

Johnny Peebles

Lynda Gipson

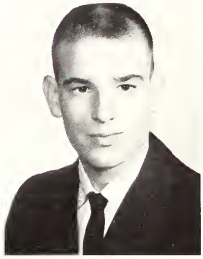

Danny Richardson

Jerry Carlson

Rose Stephens

Mr. O. L. Newell
Sponsor

Robert Holroyd
President

ALPHA ALPHA

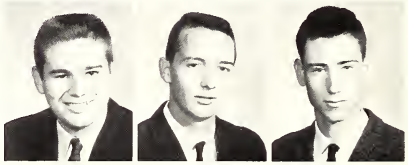

Mack Alford
Pat Burt
Thomas Cockrell

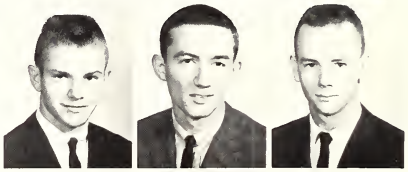

Kent Ford
Bill Freeman
Benny French

To promote the social and economic welfare of the engineer; to stimulate public service in the profession; to develop the efficiency of the engineer, and to promote unity in the profession.

Philip Harris
Bill Henderson
Joe Holland

Dan Horton
Dick Johnson
Charles Kelly
Harold McBrayer
Glynn McCowan

Mr. Tommy Smith
Sponsor

EPSILON

Buddy Mayo

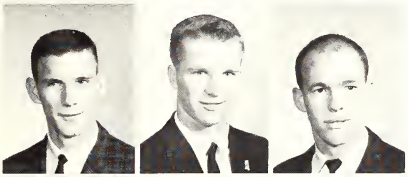

Jackie Meacham
Barry Milling
Sonny Mowdy

Bobby Noblin
Charlie Phillips
Joseph Pittman

Bill Fulghum

To make further study of the industrial arts opportunities in allied fields.

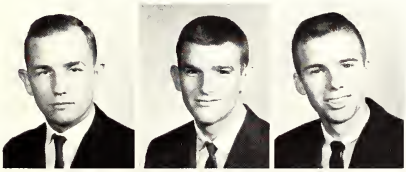

Johnny Ray
Allan Redd
Jerry Seale

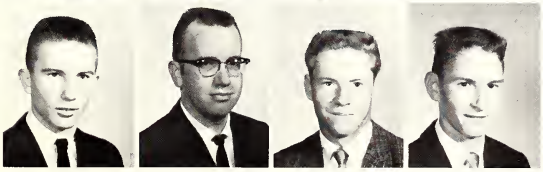

Steve Stephens
Dale Tolbert
Ira Watkins
Paul Watkins

STUDENT

Henry Wilson
President
Gladys Greene
Secretary
Treasurer

Nancy Turner
Program Chairman
Alverta Agent
Harold Aycock

John Barron
Thomas Carpenter
Crispin Carter
Pam Catledge

Van Chancellor
Betty Coleman
Ronald Dickinson
Roger Easom

Jenny Ford
Glenda Sue Gary
Timothy Hales

Charles Herron
Roger Hines

The members of the S.E.A. are our future teachers. They are affiliated with the Mississippi Education Association.

Anita James

EDUCATION

Betty Carr
Social Chairman
Ann Hunter
Publicity Chairman

Janell Johnson
Janice Johnson
Jimmy Jones

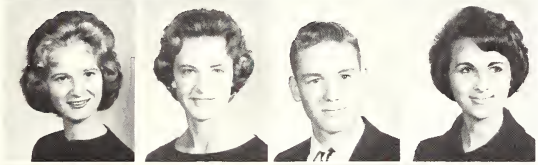

Jolene Lewis
Vivian McDonald
Jimmy Moore
Montrea Moore

Barbara Mowdy
Lyla Myatt
Shelba Peagler
Linda Smejkal

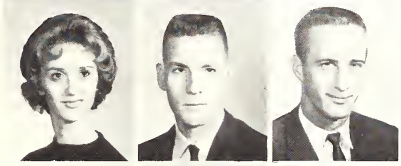

Sandra Rasberry
Wendall Spence
Roy Thompson

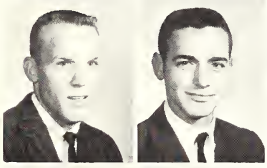

Dennis Waite
Danny Walters

ASSOCIATION

Sara Youngblood
Mr. Cliburn
Sponsor

FUTURE BUSINESS

Mr. Bedwell
Sponsor

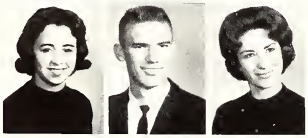

Gayle Abel
Tildon Beason
Delores Blakeney

Bonnie Virginia Booth
Nita Carol Bowman
Hugh Ella Breazeale
Benny H. Buckley

Joe Burkes
Sylvia Ann Burt
Carmen Chambers
Betty Faye Chancellor
Pauline Chapman

Mary Virginia Clark
Janice Clay
Bette Ann Davis
Peggy Jean Davis
Anne Douglas
Lindsey Duckworth

Virginia Edwards
Mary Evans
Judy Lynn Ezell
Diane Fowler
Janis Fay Freeman
Marjorie Anne Gandy

Diane Germany
Sharon Gilmore
Louise Bell
Barbara Ann Graham
Scotty Greer
Patricia Gunter

Timothy Hales
Mary Ann Hall
Sue Ellen Hall
Glenda Hardy
Clara Jo Henderson
Murray Johnson

LEADERS OF AMERICA

Linda Johnson

Helen Kelly
Benny Kirk
Shirley Laird

LaHara Ledlow
Charlotte Malone
Brantley Martin
Ophelia Milling

David Mills
Dorothy Munn
Norma Jo McGee
Shirley McKinzie
Linda McNeil

Mary Neal
Margaret Parks
Melvin Parten
Brenda Pope
Francis Price

Jo Ann Roberts
Billie Roebuck
Shellye Shumaker
Virginia Sistrunk
Colin Smith
Claude Smith

Sewanna Smith
Larry Tanner
Carolyn Tatum
Janell Taylor
Johnnie Terrell
Ellen Thompson

Barbara Vance
Rose Waite
Judy Weaver
Herbert Williams
Robert Weir
Pat Sessions

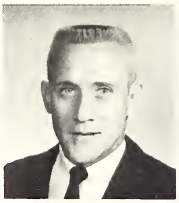

Mr. Billy Smith
Sponsor

Doyle McMullan
President

Cleve Ferguson
Vice-President

Harold
Aycock
Secretary

James
Garvin

Tommy
Joyner

John
Roby

Sam Neely

Kenny
Stidham

AG CLUB

David
Terrell

Bertham
Thompson

Bruce
Williamson

Mrs. Hull
Sponsor

Donna Rea
President
Marlynn Ward
Vice-President
Tommie Richardson
Secretary

Barbara Andrews
Elaine Cotten
Jo Ann Johnson

Charlene Kilpatrick
Betty Kinard
Marie McDonald

Paula Muse
Betty Sigrest
Evelyn White

Wanda White

HOME ECONOMICS CLUB

BELOW: Marie McDonald, Donna Rea, Elaine Cotten, Tommie Richardson, Betty Sigrest, Mrs. Hull, Sponsor.

BELOW: Charlene Kilpatrick, Paula Muse, Barbara Andrews, and Evelyn White.

E. C. J. C.

"ARSENIC

and

OLD LACE"

PLAYERS

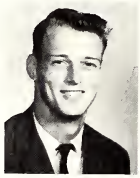

J. Magers
Pres.

K. Roberts
V. Pres.

M. Doolittle
Secretary

Row 1.
- G. Abel
- B. Andrews
- S. Beard
- S. Boggan
- J. Carlson
- T. Carpenter

Row 2.
- J. Carr
- P. Catledge
- M. Chapman
- G. Crimm
- M. Cumberland
- A. Douglas

Row 3.
- S. Edwards
- A. Faulkner
- D. Fowler
- A. Fuller
- K. Fulton
- M. Gilmer

Row 4.
- T. Hannah
- K. Hodges
- T. Howell
- T. Hurdle
- M. Johnson
- C. Kelly

Row 5.
- G. Lang
- J. Lyle
- B. Loper
- M. Moore
- D. McMillan
- V. Oxner

Row 6.
- T. Pair
- M. Rasberry
- S. Rasberry
- D. Rea
- S. Sanders
- E. Shields

Row 7.
- S. Shumaker
- M. Ward
- L. Watson
- G. Wiggins

BAND OFFICERS: Tip Jacobs, George Shaw, Kelly Hodges.

BAND

The band has added much to the spirit of the school year by performing at games, chapel programs, and various other activities.

FIRST ROW: John Robey, Ted Hannah, Tip Jacobs, Shirley Bumpers, Voncile Avera, Susan Boggan, Bill Fulghum. SECOND ROW: Robbie Livingston, Paul Davis, John Allen, Larry Crowson. THIRD ROW: Kelly Hodges, Boyce Turner, Margaret Parks, Jack Ezell, Perry Walker. FOURTH ROW: Dave Risher, Don Waldrop, Jerry Carlson, Bill Henderson, Jerry Carr, George Shaw, Bill Phillips, Betty Rountree.

R. G. Fick
Sponsor

Carol
Blount

Francis
Bounds

STANDING: McDonald, Andrews, Lewis, Roberts, Bowmen, Pierce, Oaks, Catlege. KNEELING: McMillan, Savell, Turner, Garvin, V. McDonald, Munday, Rivers, Harrison. SEATED: Carol Blount and Franics Bounds.

BEL CANTOS

The East Central Junior College Bel Cantos is a vocal sextet. Each fall there is an audition for membership in the Bel Cantos. The Bel Cantos make frequent appearances on T.V. and also on many other various occasions.

Miss Virginia Avery
Director

BEL CANTOS ARE: Janell Taylor, Linda Comans, Billie Oaks, Pat Leatherwood, Eunice Shields, Jo Ann Roberts.

Bass Accompanist:
Bennie Kirk

Guitar
Accompanist:
Don Waldrop

M. E. N. C.

Miss Virginia Avery
Sponsor

Randy Ayers, President

Shirley Bumpers
Vice-President
Jack Ezell
Secretary

Susan Boggan
Larry Crowson
Paul Davis

Roselyn Gallman
Lonnie Jones
Betty Roundtree

Ann Savell
George Shaw
Maurice Townsend

E. C. J. C.

Director
R. G. Fick

The choir under the able direction of Mr. R. G. Fick throughout the year has participated in the following activities: T.V. programs, Concerts, "The Messiah", and Church programs.

J. Lyle
M. Gilmer
C. Blount
V. Oxner
M Rasberry
B. Sigrest
S. Bumpers
J. Roberts
S. Boggan
L. Watson
B. Andrews
C. Kilpatrick

CHOIR

J. Wallace
C. Culpepper
R. Livengston
M. Hall
C. Chambert
M. Parks
J. Lay
R. Gallman
P. Gunter
D. Nicholson
S. Gilmore
S. Edwards

M. Jones
A. James
A. Savell
B. Roundtree
D. Fowler
L. Jones
J. Pittman
L. Jackson
T. Jacob
J. Carr
K. Hodges
B. Henderson

L. Crawson
J. Allen
B. Fulghum
B. Turner
G. Shaw
P. Gross
J. Ezell
J. Roby
P. Davis
J. Carlson
L. Duckworth

PHOTOGRAPHY CLUB

Sponsor
Mr. Mayes

PURPOSE: To acquaint members with camera operation, developing, and printing film, and the making of pictures as a hobby.

President-
Wayne Roth

Vice-President-
Keith Boydston

Secretary-
Elois Lovorn

Roger Easom

Henry Wilson-
School Photographer

GUN CLUB

Kenneth Mann, President
Joe Furrer, Vice-President
Nancy Turner, Secretary
Robert Ammon

Bobby Baucum
Andy Brown
Pauline Chapman
Robert Chapman

Betty Coleman
Nelda Greer
Mitchell Gressett
Norman Hollingsworth

Willie Johnston
Janet Lay
Charlotte Malone
Hiram Millsaps

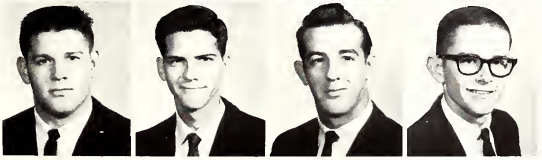

John Pennington
Joseph Pittman
Jerry Sanders
Charles Stroud

Mr. Leatherwood
Sponsor

The Tom Tom

Producing a college paper is a process involving the performance of a series of activities which make up a sequence of progress from staff to readers on the campus and among the alumni.

The first step in turning out a Tom-Tom calls for careful planning. At its regular planning meeting is the Tom-Tom Executive Staff: (left to right) Managing Editor, Roger Easom; Associate Editor, Nancy Turner; Editor, Joe McGee; Associate Editor, Joe Edwards; Sponsor, Miss Una Harris.

Preparing to comb the campus, the entire Tom-Tom staff assembles to get news leads.

College administrative officials are the chief source of news leads. Here Joe McGee interviews President Montgomery.

Shelba Peagler and Mickey Cumberland (right) get the latest details on social activities on the campus for Social Highlights.

Sports writer, Elois Lovorn, verifies statistics by interviewing Football Coach, Guthrie, and Physical Education Instructor, Lucille Wood.

News articles sometimes have to be revised. Miss Harris gives pointers to Reporters, Charlene Kilpatrick and Thomas Carpenter.

News Editor, Ted Hannah, and News Writer, Sandra Rivers, are on their way to the Tom-Tom office to discuss news possibilities.

Columnist, Betty Harrison, goes through the files of newspapers from other colleges, selecting material for her column, "Mississippi Collegiate Life".

Feature Writer, George Wood, takes it easy as he waits for inspiration to write his latest feature.

Reporters, Hubert Moore (standing in rear) and Shellye Shumaker (seated in foreground with notepad) interview fellow students in Sullivan Center.

Cartoonist, Martha Barrett, sketches campus scenes while Photographer, Henry Wilson, checks his camera equipment.

All copy must be carefully typed before it is sent to the printer. Typists, pecking away on press night, are: (left to right): Brenda Pope, Shirley Laird, and Lyla Myatt.

One of the biggest jobs in turning out a paper is headlining every article. Members of the Executive Staff wiggle their brain cells as they headline the last few articles.

Here, the Executive Staff ponders over which page on which to run a feature, as the dummy is made up, the final step in producing a paper.

David Mills (left) and Charlie Willism prepare Tom-Toms, just off the press, for mailing.

Crispin Carter
Co-Editor

Mrs. Pennington
Sponsor

Betty Sigrest
Co-Editor

WO

HE

Faculty-Administration
Sonny Mowdy - Glynda Lang

LO

Features
Betty Carr Dee Nicholson, Editor George Wood

Sophomore Class
Shirley McKinzie-Editor

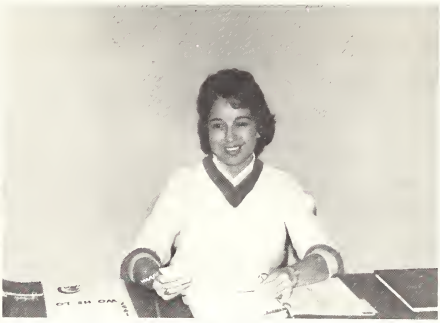

Sports Department
Bill Lea-Editor
Maurice Townsand
Mary Gilmer
Gwin Crimn

Freshman Class
Vivian McDonald-Editor
Jo Ann Roberts

STAFF

Organizations
Barbara Andrews-Editor
Kelly Hodges
Mary Nell Fox
Betty Kinard

SOPHOMORE HONOR STUDENTS

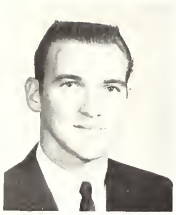

Robert Holroyd

Rebecca Stampley

Joe McGee

Claude Smith

C. E. Chisolm

Pam Catledge

David Holder

Pauline Chapman

Marie McDonald

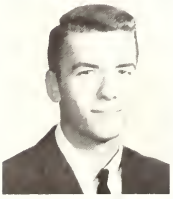

Roger Eaton

Wayne Roth

FRESHMAN HONOR STUDENTS

Lynn Blount

Janis Freeman

John Freeman

Margaret Chapman

Ann Hunter

Martha Johnson

Jo Helen Lyle

Linda Comans

Kent Ford

Louise Gomillion

Ann Douglas

Sandra Rivers

Dennis Smith
not pictured

Shirley Sanders

First Row: Alverta Agent, Elaine Cotten, Robbie Livingston, Pauline Chapman, Dee Nicholson, Betty Sigrest, Mary Margaret Parks, Melba Sanford.

Second Row: Jane Sharp, Jo Ann Roberts, Janell Johnson, Bill Lea, Bill Henderson, Van Lucas, Lamar Jackson, Barry Milling.

Third Row: Tommy Joyner, Harold Aycock, George Wood, Reverend Neill, Carolyn Stovall, Don Eure, Van Chancellor, Jerry Carlson, Sonny Mowdy, Tommy Carlisle.

WESLEY FOUNDATION

Our Officers

Elaine Cotten; Pauline Chapman, Secretary; Don Eure, President; Betty Sigrest, Vice-President and Program Chairman; Janell Johnson, Treasurer; Alverta Agent, Robbie Livingston; Harold Aucock; Tommy Carlisle; Reverend Neill; Van Chancellor; Lamar Jackson; Van Lucas.

Our Sponsor, Reverend Neill chats with a student.

Christmas in the Wesley Room.

EXECUTIVE COUNCIL

SEATED: Shirley Bumpers, Janell Taylor, Gwin Crimn, Clara Jo Henderson, Glenda Sue Gary, Gladys Green, Betty Duke.

STANDING: Miss Gladys Bryant, Pat Sessions, Charlene Ezelle, Jerry Magers, Odis Farmer, Markie Herrington, Roger Hines, Lonnie Jones, David Mills, Shirley Laird, Janet Lay, Delores Blakeney.

BAPTIST STUDENT UNION

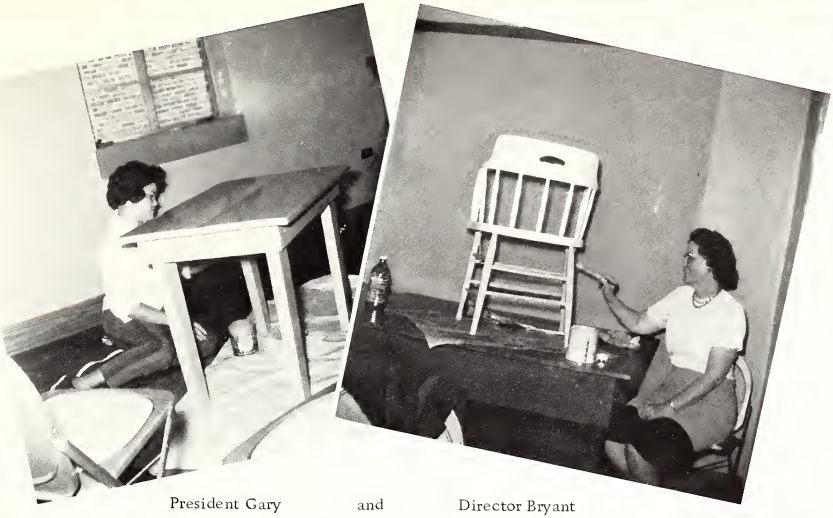

President Gary and Director Bryant

turn interior decorators

Noonday Prayer

Christmas in the B. S. U. room.

Ann Savell

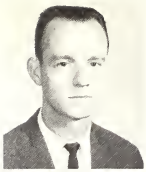

Henry Wilson

Linda Smejkal

Richard King

Joe Holland

Jolene Lewis

Fred White

Father Israel
Sponsor

NEWMAN CLUB

Charles Williams
President

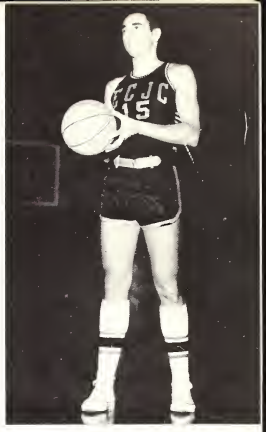

Basketball
Football

Sports

E.
C.
J.
C.

HEAD COACH
Tommy Guthrie

ASSISTANT COACHES
Dan Chatwood
Thomas Smith

MANAGERS
Billy Lott
Kenny Smith

WARRIORS

CAPTAIN
Bernie Whatley

CO-CAPTAINS
Jack Weaver
Cecil Childs

Fullback
Ronnie Mitchell

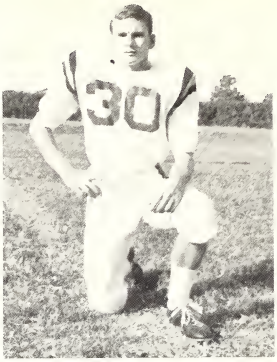

Halfback
Van Lucas

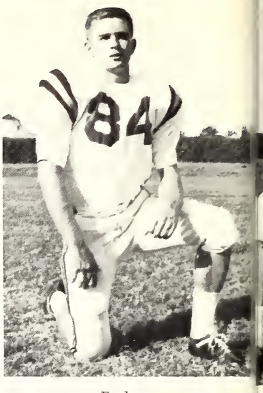

End
Dickie Day

Halfback
Tommy Carpenter

Halfback
Jerry Magers

Guard
David Bradshaw

Halfback
Stanley Douglas

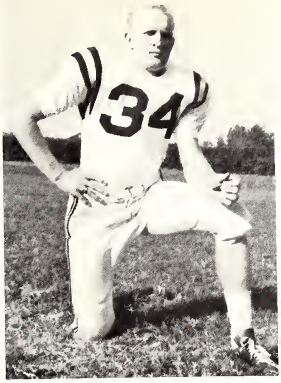

Halfback
Chester Gardner

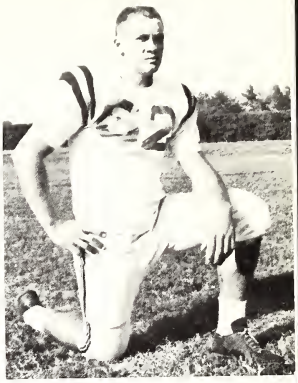

Tackle
Bill Johnston

Center
Richard Green

End
Henry Shurden

Guard
Davis Cummins

Scott County

Newton County

Center:
Thomas Humphreys

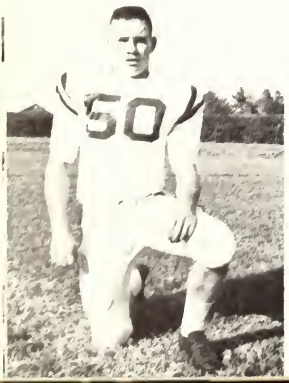

WARRIOR FRESHMEN

Glen Smith ..... QB.
Jimmy Hardy ..... HB.
Doug Courtney ..... HB.
Sonny White ..... HB.
Roger McDaniel ..... HB.
Tony Wilkerson ..... E.
Kenneth Mann ..... E.
Henry Lane ..... E.
Joe Furrer ..... E.
Sam Gressett ..... E.
Johnny Green ..... T.
Berthram Thompson ..... T.
Bobby Ray Baucum ..... T.
Thomas Gaines ..... G.
Joe Holland ..... G.
Benny Buckley ..... G.

Tackle:
Billy Herrington

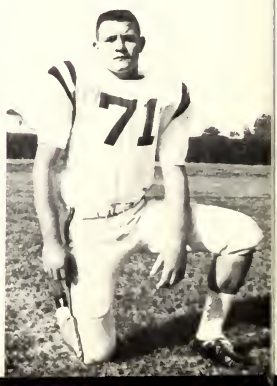

BASKETBALL

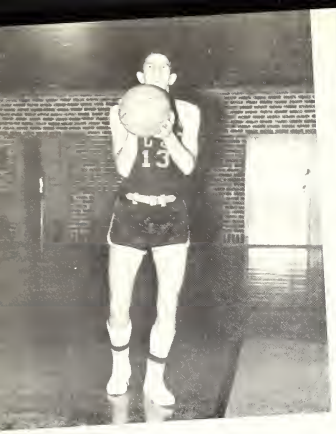

GUARD
Donald Eure

Give up Boy! I made All-State last year!

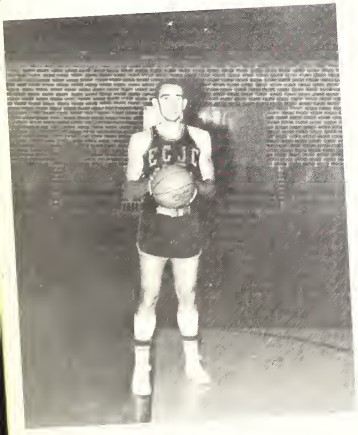

FORWARD
Randy Cheatham

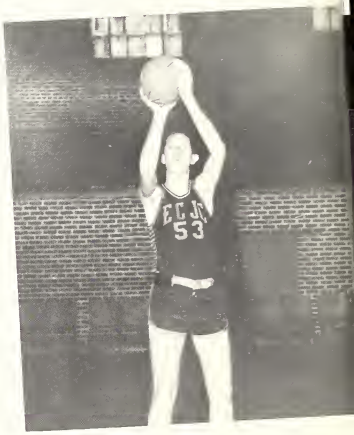

CENTER
Bob Tom Johnson

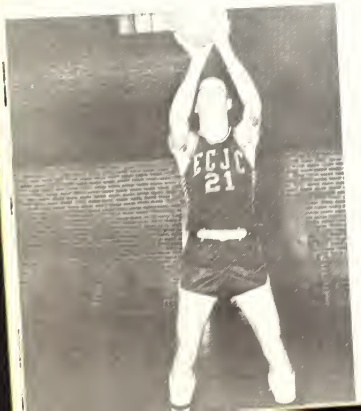

GUARD
Charlie Payne

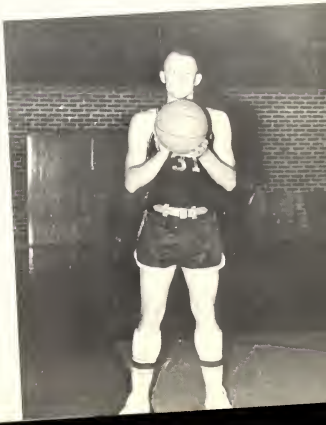

FORWARD
Rayburn Waddell

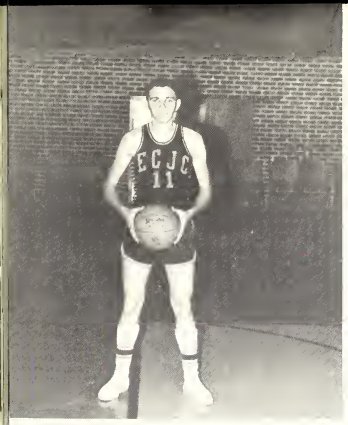

GUARD
Van Chancellor

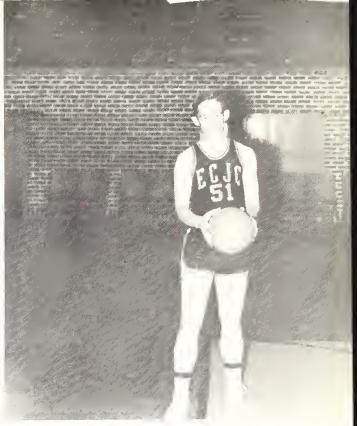

FORWARD
Johnny Freeman

CENTER
Don Walters

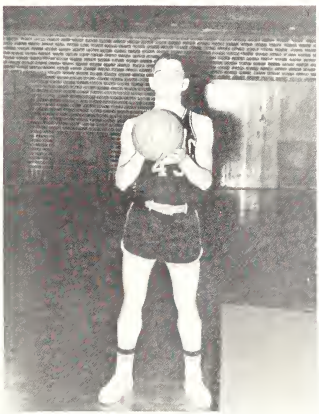

GUARD
John Graham

GUARD
Butch Cox

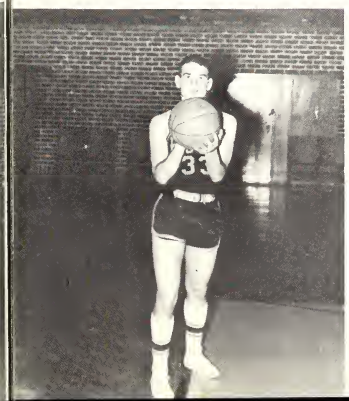

GUARD
Danny Richardson

THE WARRIOR CHIEF

COACH DENVER BRACKEEN

OUR WARRIORS

Unbeaten ECJC downs Co-Lin

DECATUR, Miss. — Undefeated East Central Junior College scored its seventh straight victory here Saturday night, downing Copiah Lincoln Junior College, 90-62 in a state junior college conference game.

East Central whips Holmes

DECATUR, Miss. — East Central Junior College stretched their unbeaten string to eight games last night with a 72-69 win over Holmes.

Decatur takes 98-77 win from Scooba

East Central Junior College of Decatur scored a 98 - 77 win over East Mississippi JC last night in a game played at West Lauderdale High School.

TWELFTH VICTORY IS RACKED UP BY EC,

East Central wins No. 14 as NE falls

DECATUR — The East Central Junior College Warriors racked up their 14th win of the season here last night with a resounding 102-72 win over Northeast Junior College of Booneville.

East Central gets 13 wins

East Central bests PRJC

DECATUR, Miss. — East Central Junior College won their 13th game without a defeat by beating Pearl River 91-80 here last night.

East Central Wins No. 15

SCOOBA — East Central racked - up its 15th straight victory of the season here Tuesday night, defeating East Mississippi 98-91 after leading just 47-45 at halftime.

Dora Gilbert, Patricia Hurdle, Janie Fairchilds, Pat Sessions, Janice Clay, Kay Fulton, Donna Rea, Sara Youngblood, Jean Davis, Gwin Crimn.

CHEERLEADERS

Sponsor: Miss Wood

The cheerleaders have become one of East Central's best boosters of school spirit. They are a hardworking team united to increase school spirit.

With East Central's fine basketball team, home games found the cheerleaders on the sideline to spur the GOLDEN WARRIORS on to victory.

P. E. Majors

INTRAMURAL

RIGHT: Dee Nicholson
Montrea Moore
Jane Sharp
Pam Catledge

LEFT: Pam Catledge
Crip Carter

Volley-ball Champions

ATHLETIC CLUB

CENTER: Nelda Greer, LEFT TO RIGHT: Crip Carter, Pam Catledge, Carolyn Stovall, Charlotte Luke, Shirley Sanders.

BASKETBALL

N ACTION

FOOTBALL

SUPERLATIVES

ECJC gridders off to senior college ranks

DECATUR — Eight of East Central Junior College's eleven first string football players have received scholarships and have reported to senior colleges for the spring semester. Negotiations with senior colleges for the players were completed this week, and two players departed for Alabama, four for Louisiana, and one for Arkansas.

Bernie Whatley, East Central's quarterback this year, signed with Arkansas State College in Jonesboro. Whatley was a sophomore and from Forest.

Cecil Chiles and Tommy Carpenter accepted scholarships with Jacksonville State Teachers College in Jacksonville, Alabama. Chiles, a center from Louisville and Carpenter, halfback from Carthage, have already reported to Jacksonville.

Bill Johnson, guard from Carthage, and Jack Weaver, tackle from Newton, have joined the Northeast Louisiana College team in Monroe.

Stanley Douglas, halfback from Forest, and Tommy Brand, guard from Decatur have already reported to Louisiana College in Pineville.

TAKE A CLOSER LOOK AT EAST CENTRAL

Beauties
Most Beautiful
Most Handsome
Homecoming Queen
May Queen

Features

MR. VAN LUCAS

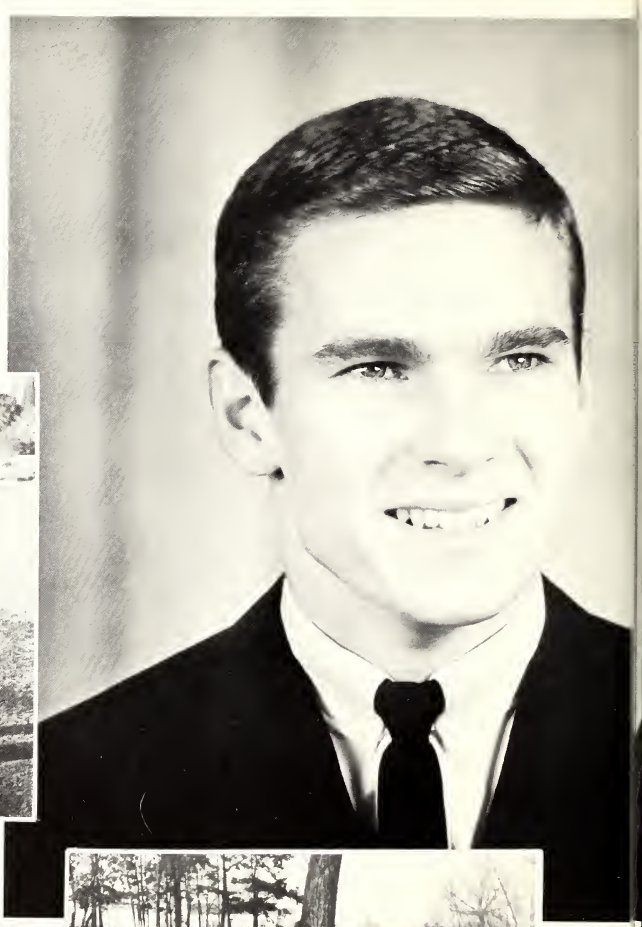

MR. E. C. J. C.

MISS BETTY SIGREST

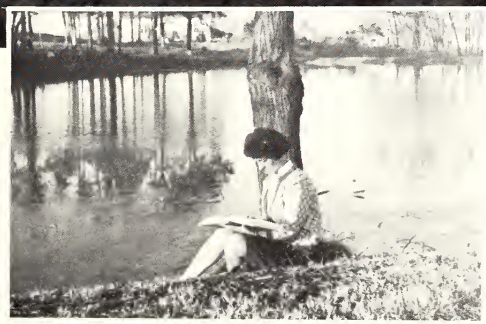

MISS E. C. J. C.

HOMECOMING QUEEN

SARA YOUNGBLOOD

Sara, daughter of Mrs. Helen Youngblood and the late Mr. Stanley Youngblood of Forest, reigned during homecoming activities for 1962. Mr. Bobby Noblin, also of Forest, was her escort for the occasion.

SOPHOMORE MAIDS

Betty Sigrest
Escort:
Joe Edwards

Charlene Ezelle
Escort:
Bennie Kirk

Janell Taylor
Escort:
Jimmy McWhirter

Janie Fairchilds
Escort:
Johnny Freeman

FRESHMAN MAIDS

Kay Fulton
Escort:
Bill Dansby

Pat Munday
Escort:
Joe Breland

Linda Comans
Escort:
Roger Eason

SOPHOMORE FAVORITES

Sara Youngblood
Bennie Ray

SOPHOMORE FAVORITES

Donna Rea
Henry Shurden

FRESHMAN FAVORITES

Dee Nicholson
Johnny Freeman

FRESHMAN FAVORITES

Marlynn Ward
Thomas Gaines

Rosie Gallman

Ann Faulkner

Patsy Kersh

Rose Stephens

Sewanna Smith

Linda Comans

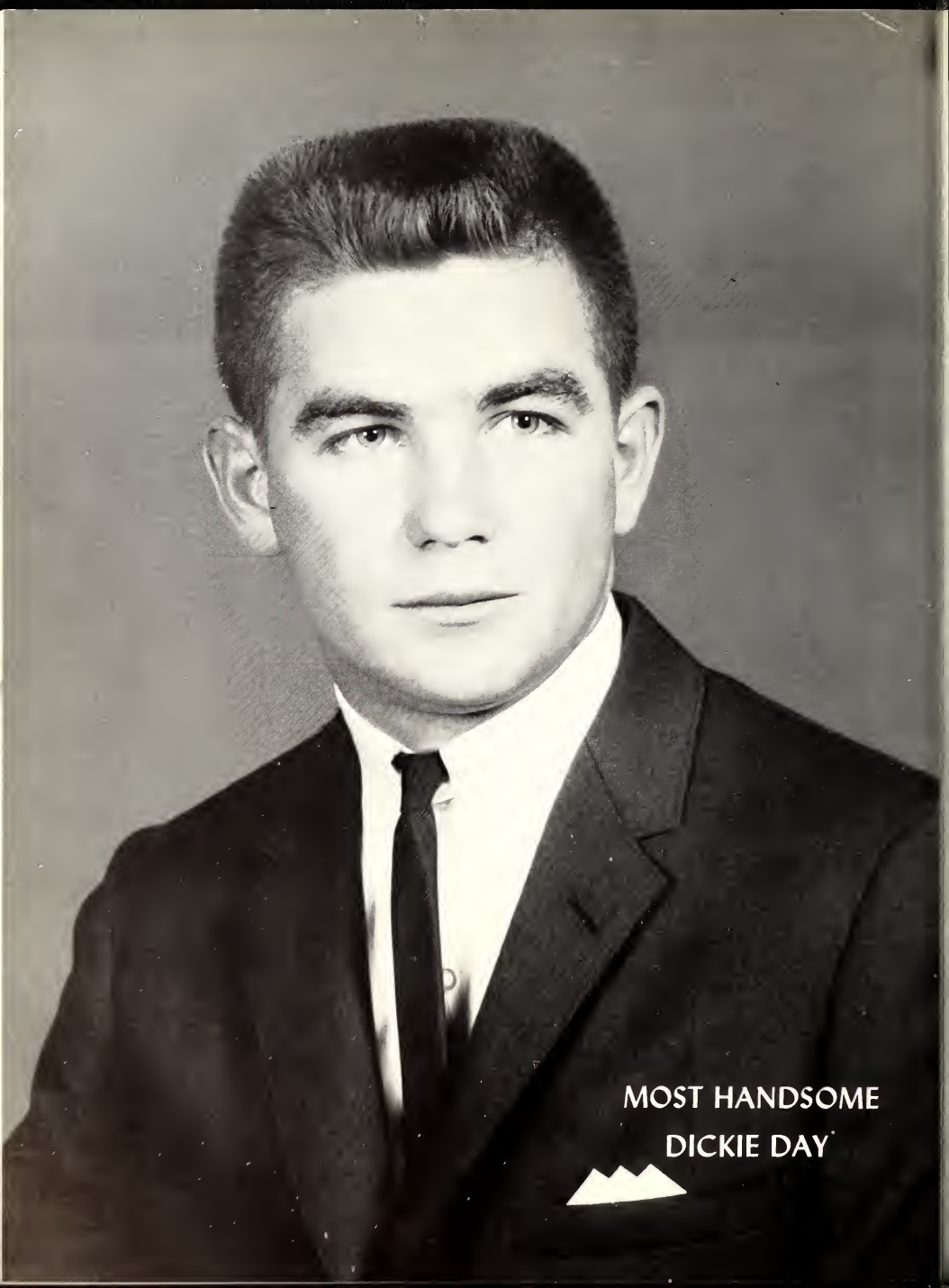

MOST HANDSOME

DICKIE DAY

MOST BEAUTIFUL
PAT MUNDAY

MAY DAY QUEEN

MISS PAT SESSIONS

TAKE A CLOSER

LOOK AT EAST CENTRAL

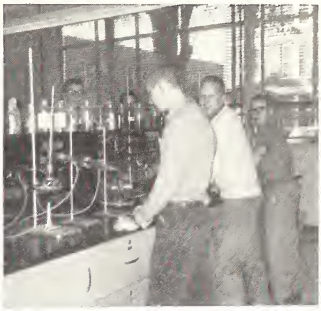

Chemistry Laboratory
Freshman and Sophomore
Class Officers

Classes

SOPHOMORE

Bennie Kirk.....President
Don Eure.....Vice-President
Cecil Chiles.....Treasurer
Nancy Turner.....Secretary
Thomas Humphreys.....S. B. A. Representative
Bob Tom Johnson.....S. B. A. Representative
Clayton Blount.....Sponsor
Denver Brackeen.....Sponsor

CLASS

Alverta Agent
Philadelphia

Delores Blakeney
Morton

Mack Alford
Philadelphia

Elzey Arledge
Philadelphia

Tildon Beason
Philadelphia

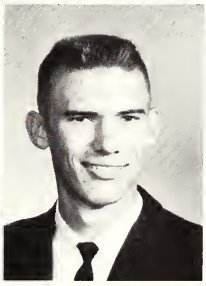

Carol Blount
Decatur

Keith Boydston
Carthage

David Bradshaw
Morton

Thomas Brand
Decatur

Shirley Bumpers
Mobile, Alabama

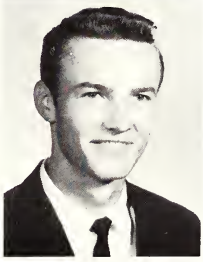

Joe Burkes
Philadelphia

Pat Burt
Neshoba Central

Jerry Cannon
Philadelphia

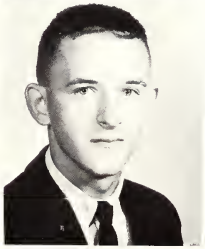

Tommy Carlisle
Forest

SOPHOMORE

Crispin Carter
Philadelphia

Pamela Catledge
Louisville

Van Chancellor
Louisville

Pauline Chapman
Philadelphia

Randy Cheatham
Philadelphia

C. E. Chisolm
Collinsville

Virginia Clark
Philadelphia

Betty Coleman
Lena

Davis Comans
Newton

Elaine Cotten
Newton

Delbert Crocker
Philadelphia

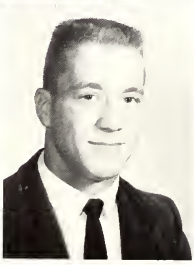

Mike Dennis
Guin, Alabama

Martha Doolittle
Louisville

Bill Dorman
Edinburg

CLASS

Stanley Douglas
Forest

Betty Duke
Newton

George Dykes
Safford, Alabama

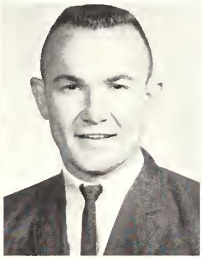

Roger Easom
Decatur

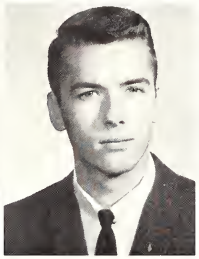

Joe Edwards
Harperville

Sue Eshee
Little Rock

Delbert Estes
Noxapater

Donald Eure
Forest

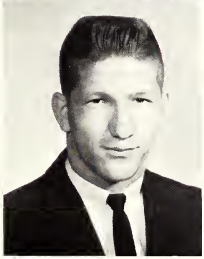

Ray Evans
Mobile, Alabama

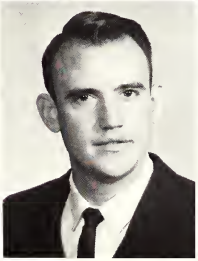

Butch Ewald
Louisville

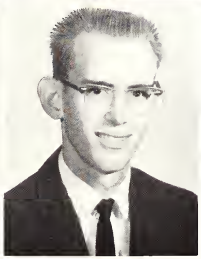

Jack Ezell
Union

Charlene Ezelle
Union

Janie Fairchilds
Forest

Hays Fairchild
Madden

SOPHOMORE

Billy Ferguson
Hickory

Johnny Freeman
Decatur

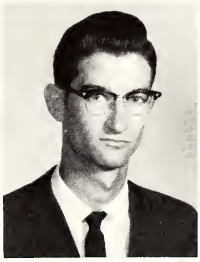

Jack Fulton
Union

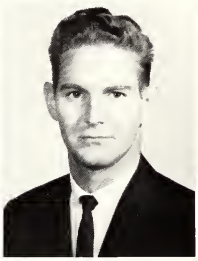

Chester Gardner
Union

Glenda Gary
Newton

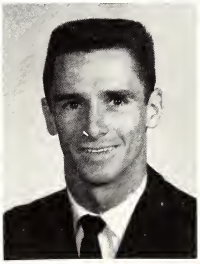

Allen Goodin
Noxapater

Barbara Graham
Decatur

Richard Green
Morton

Gladys Greene
Louisville

Jerry Greer
Walnut Grove

Nelda Greer
Forest

Pat Gunter
Decatur

Percy Gross
Carthage

Iris Hamil
Sebastopol

CLASS

Markie Herrington
Little Rock

Thomas Humphreys
Newton

David Holder
Nanih Waiya

Robert Holroyd
Newton

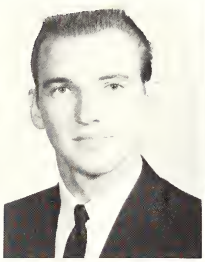

Bobby Hudson
Noxapater

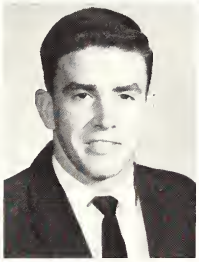

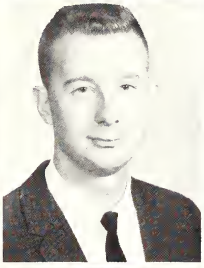

Glenda Jackson
Collinsville

Lamar Jackson
Sebastopol

Anita Janes
Carthage

Bob Tom Johnson
Pulaski

Janell Johnson
Noxapater

Janice Johnson
Neshoba Central

Kenneth Johnston
Carthage

Billy Keith Johnson
Noxapater

Murray Johnson
Philadelphia

SOPHOMORE

Carroll Jones
Union

James Jones
Morton

Tommy Joyner
Union

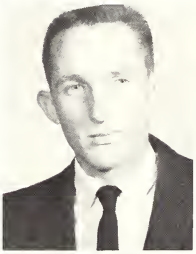

Charles Kelly
Mobile, Alabama

Bennie Kirk
Louisville

Shirley Laird
Mobile, Alabama

Janet Lay
Lena

Pat Leatherwood
Decatur

La Hara Ledlow
Decatur

Robbie Livingston
Louisville

Bill Loper
Forest

Billy Lott
Forest

Van Lucas
Sexton

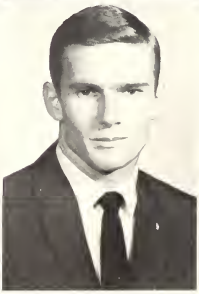

Charlotte Luke
South Walya

CLASS

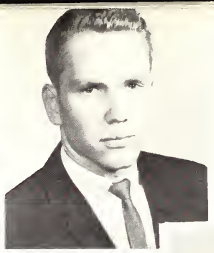

Joe Luke
Union

Marie McDonald
Louisville

Joe McGee
Hickory

Tom McLean
Lena

Doyle McMullan
Decatur

De Wayne McMullan
Decatur

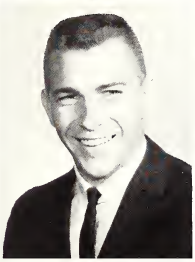

Jimmy McWhirter
Louisville

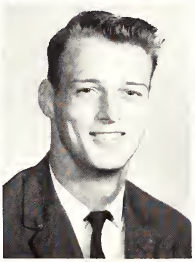

Jerry Magers
Morton

Charlotte Malone
Edinburg

Jerry May
Newton

Buddy Mayo
Decatur

David Mills
Forest

Charlotte Moore
Newton

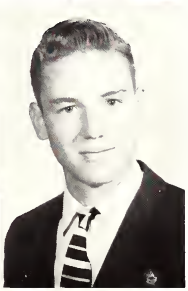

Jimmy Moore
Edinburg

Judy Moore
Union

Barbara Mowdy
Union

Dorothy Munn
Decatur

Billie Oakes
Newton

Montrea Moore
Edinburg

Johnny Parks
Nanih Waiya

Melvin Parton
Leroy, Alabama

Charlie Payne
Union

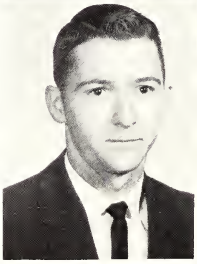

Shelba Peagler
Morton

Johnny Peebles
Philadelphia

I. L. Perry
Edinburg

William Philipp
Prichard, Alabama

Darlan Phillips
Morton

Twyla Pierce
Decatur

CLASS

Joseph Pittman
Decatur

Francis Price
Edinburg

Henderson Rasberry
Carthage

Johnny Ray
Louisville

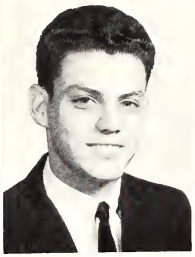

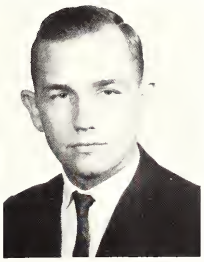

Donna Rea
Philadelphia

Allan Redd
Decatur

D. A. Richardson
Louisville

Kaye Roberts
Louisville

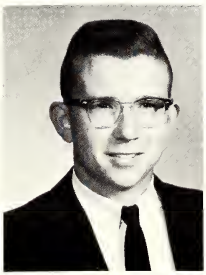

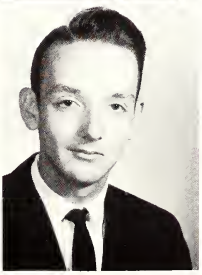

John Allen Roby
Forest

Wayne Roth
New Orleans, Louisana

Troy Sanders
Carthage

Bill Sansing
Newton

Patricia Sessions
Union

James Shand
Browns, Alabama

SOPHOMORE

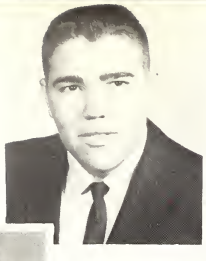

George Shaw
Morton

Henry Shurden
Louisville

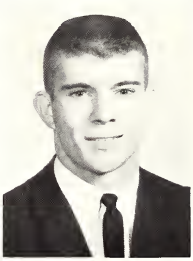

Betty Sigrest
Harperville

Patricia Singleton
Forest

Eunice Shields
Safford, Alabama

Linda Smejkal
Levittown, New York

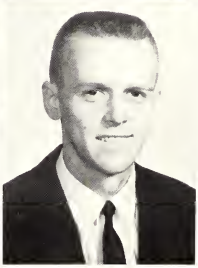

Colin Smith
Union

Eddie Smith
Noxapater

Claude Smith
Union

Rebecca Stampley
Hickory

Billy Stokes
Homewood

Carolyn Stovall
Louisville

Dale Talbert
Philadelphia

Janell Taylor
Union

CLASS

Ellen Thompson
Decatur

Jimmy Thompson
Neshoba Central

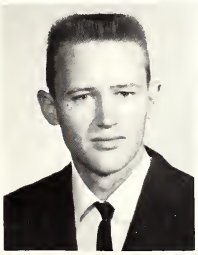

Nancy Turner
Madden

James Vance
Newton

Rayburn Wadell
Philadelphia

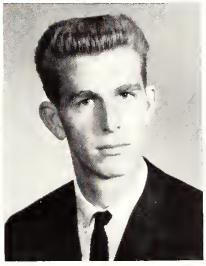

Dennis Waite
Forest

Rose Waite
Forest

Don Waldrop
Decatur

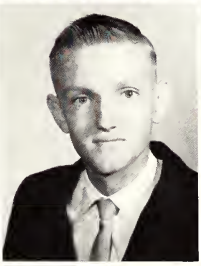

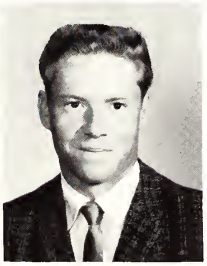

James Walker
Sebastopol

Cline Watkins
Lena

Ira Watkins
Lake

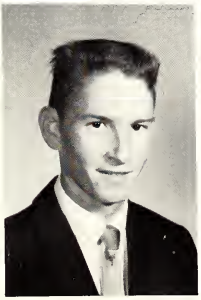

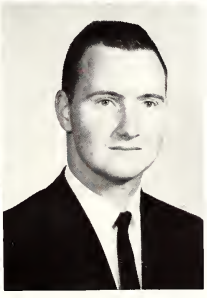

Paul Watkins
Lake

Jack Weaver
Newton

Robert Weir
Carthage

SOPHOMORES

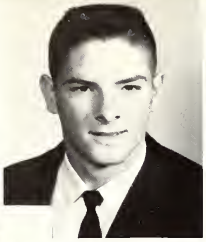

Bernie Whatley
Forest

Gene Wiggins
Forest

Dan Williams
Hickory

Tommy Williamson
Neshoba Central

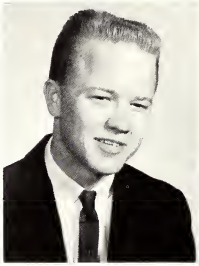

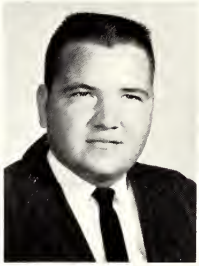

Jerry White
Louisville

Henry Wilson
Union

George Wood
Newton

Johnny Young
Neshoba Central

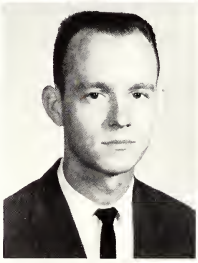

Sarah Youngblood
Forest

SOPHOMORES HERE AND THERE

"It says here."

I'M just not believing all this

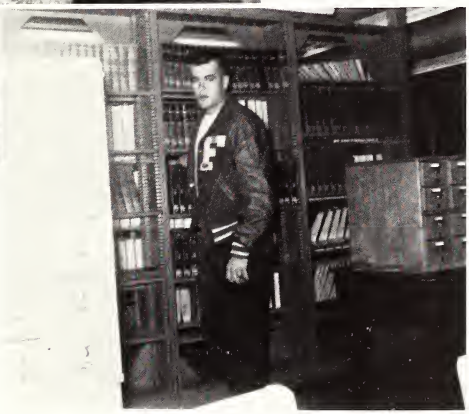

Do you really want to know?

Are you sure this is milk?

I've forgotten the combination!

FRESHMEN

Johnny Freeman ..... President
Bill Freeman ..... Vice-President
Kay Fulton ..... Secretary
Jo Helen Lyle ..... Treasurer
Janet Gomillion ..... S. B. A. Representative
Charlie Phillips ..... S. B. A. Representative
Ovid Vickers ..... Sponsor
Tommy Guthrie ..... Sponsor

FRESHMAN CLASS

Gayle Abel
Waynesboro

Sam Alexander
Philadelphia

Johnny Allen
Carthage

Robert Ammon
Union

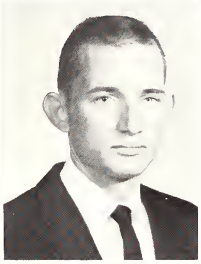

Barbara Andrews
Daphne, Alabama

Voncile Avera
Enterprise

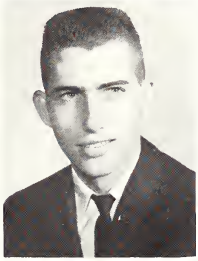

Harold Aycock
Hickory

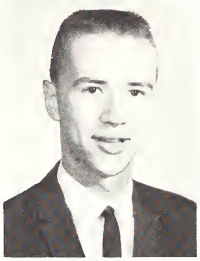

Randy Ayers
Philadelphia

Bobby Bailey
Union

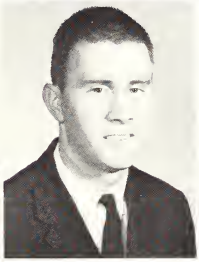

Bill Barnes
Forest

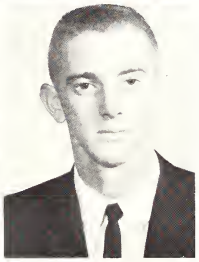

John Barron
Earnest Ward, Alabama

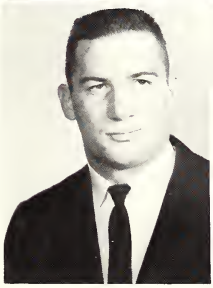

Bobby Baucum
Newton

Sandra Beard
Carthage

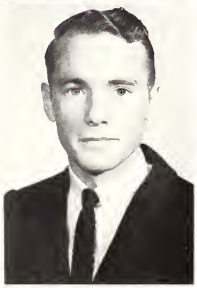

Glover Bell
Harperville

FRESHMAN

Beverly Blocker
Carthage

Lynn Blount
Decatur

Susan Boggan
Hickory

Bonnie Booth
Newton

Francis Bounds
Newton

John Boutwell
Hickory

Nita Bowman
Conehatta

Richard Bradshaw
Morton

Hugh Ella Breazeale
Philadelphia

Joe Breland
Union

Ronnie Brooks
Columbus

Andy Brown
Newton

James Brown
Newton

Jones Lee Bryan
Madden

CLASS

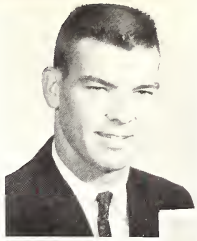

Benny Buckley
Hickory

Danny Burkes
Sebastopol

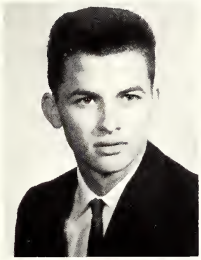

Gloria Delorse Burt
Newton

Sylvia Ann Burt
Neshoba Central

Kenneth Burton
Newton

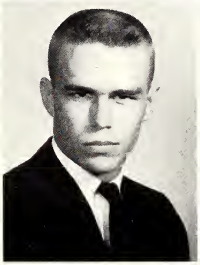

Johnny Caldwell
Harperville

Frankie Callahan
Neshoba

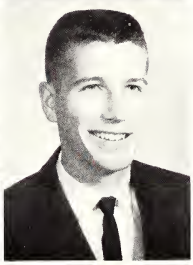

Jerry Carlson
Philadelphia

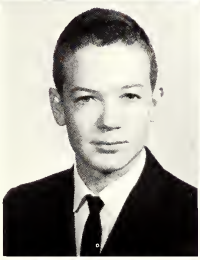

Thomas E. Carpenter
Carthage

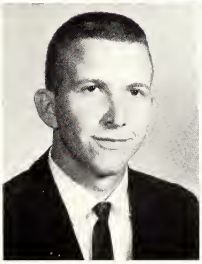

Jimmy Carr
Forest

Mary Elizabeth Carr
Nanih Waiya

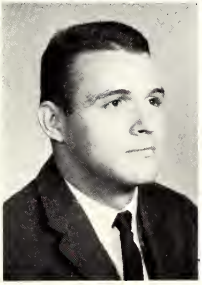

Danny Cayton
Mobile, Alabama

Carman Chambers
Forest

Betty Chancellor
Louisville

Kay Chaney
Union

Robert Chapman
Newton

Janice Clay
Philadelphia

Dora Sue Clemons
Sandersville

Margaret Chapman
Newton

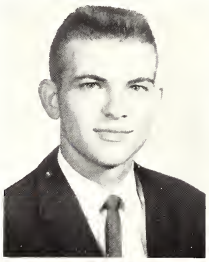

Thomas Cockrell
Louisville

Linda Comans
Newton

Butch Cox
Union

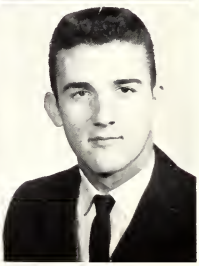

Rita Faye Creel
Sebastopol

Gwindelin Crimm
Forest

Larry Crowson
Louisville

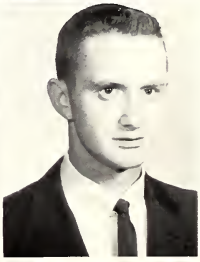

Billy Cullen
Carthage

Carol Culpepper
Sebastopol

Jimmy Dale Culpepper
Newton

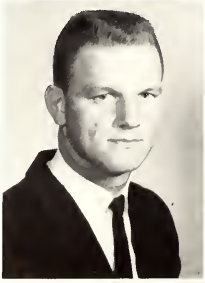

CLASS

Mickey Cumberland
Philadelphia

Sandra Cumberland
Carthage

Bill Dansby
Philadelphia

Betty Davis
Hickory

Jean Davis
Morton

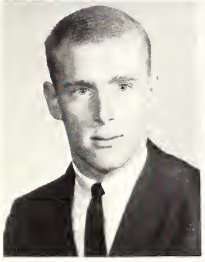

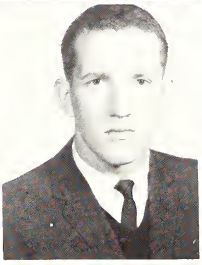

Paul Davis
Carthage

Peggy Davis
Rose Hill

David Dearing
Newton

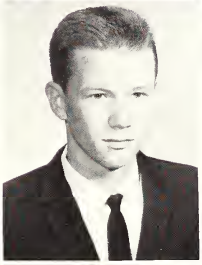

Barbara Sue Deweese
Neshoba

Ronald Dickinson
Carthage

Ann Douglas
Newton

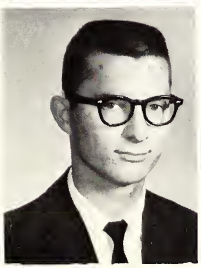

Lindsey Duckworth
Forest

Sarah Edwards
Sebastopol

Vanelle Edwards
Harperville

Mary Evans
Conway

Elizabeth Everett
Lawrence

Jerald Everett
Hickory

Judy Ezell
Union

Lindell Ezell
Decatur

James Ezelle
Decatur

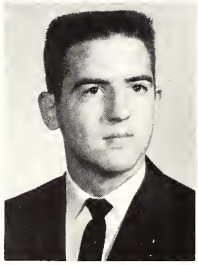

Otis Farmer
Atlanta, Georgia

Ann Faulkner
Carthage

Jennifer Ford
Philadelphia

Kent Ford
Philadelphia

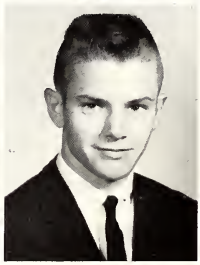

Diane Fowler
Carthage

Mary Nell Fox
Noxapater

Michael Frazier
Louisville

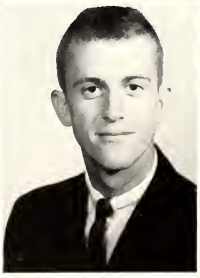

Janis Freeman
Union

CLASS

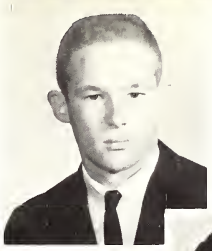

Johnny Freeman
Forest

Bill Freeman
Newton

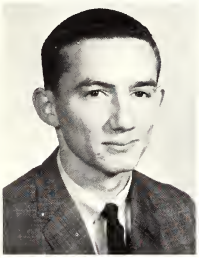

Benny French
Noxapater

Anne Fuller
Louisville

Kay Fulton
Philadelphia

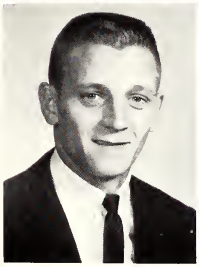

Joe Furrer
Carthage

Thomas Gaines
Decatur

Roselyn Gallman
Meridian

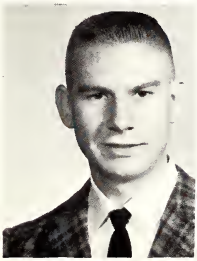

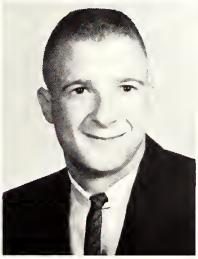

Dwight Galloway
Union

Marty Gamblin
Philadelphia

Marjorie Gandy
Waynesboro

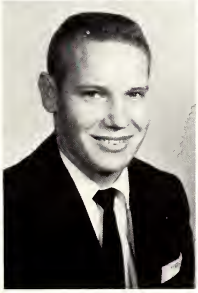

Dixie Garris
Greensboro, Alabama

James Garvin
Newton

Linda Garvin
Newton

Diann Germany
Union

Shirley Gibbs
Newton

Dora Gilbert
Holton, Indiana

Mary Gilmer
Carthage

Sharon Gilmore
Sebastopol

Lynda Gipson
Philadelphia

Kenneth Goins
Morton

Janet Gomillion
Carthage

Joe Gomillion
Edinburg

Louise Gomillion
Harperville

John Graham
Little Rock

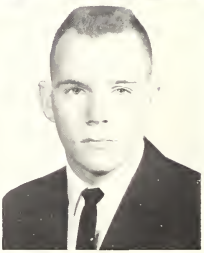

Richard Grant
Selma, Alabama

Johnny Green
Pulaski

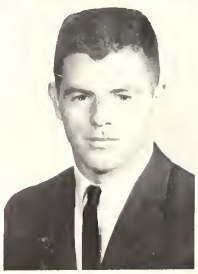

Mitchell Gressett
Chunky

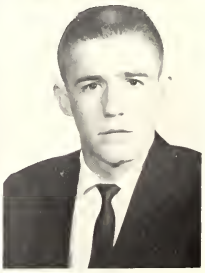

CLASS

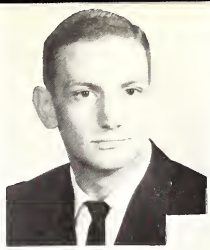

Timothy Hales
Morton

Mary Ann Hall
Lake

Sue Hall
Philadelphia

Ted Hannah
Lawrence

David Hardage
Madden

Glenda Hardy
Union

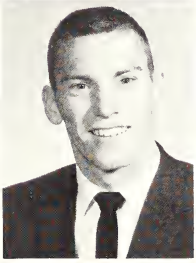

Jimmy Hardy
Philadelphia

Chris Harrell
Carthage

Larry Harrell
Harperville

Doloros Harris
Decatur

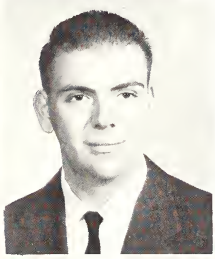

Phillip Harris
Louisville

Betty Harrison
Mobile, Alabama

Clara Jo Henderson
Carthage

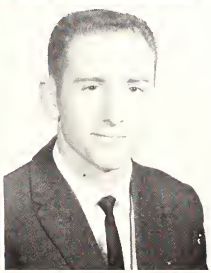

Bill Henderson
Enterprise

FRESHMAN

Charles Leslie Herron
Pulaski

Johnny Hodge
Noxapator

Kelly Hodges
Forest

Joe Holland
Neshoba Central

Roger Hines
Forest

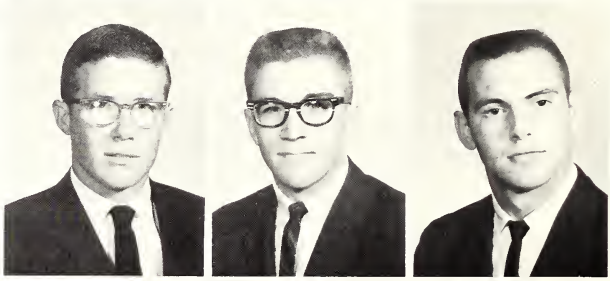

Norman W. Hollingsworth
Decatur

Rieda Hollingsworth
Carthage

Carl Honeycutt
Amory

Daniel Horton
Columbus

Thomas Howell
Forest

Johnie Hudson
Union

Frank Huffman
Edinburg

Ann Hunter
Decatur

Trichia Hurdle
Philadelphia

CLASS

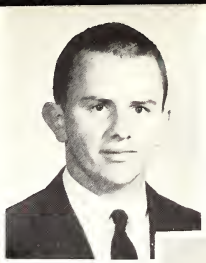

Thomas Hutchinson
Forest

Marvin Tip Jacob
Morton

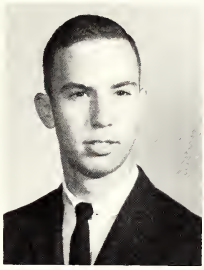

Billy Johnson
Sebastopol

Jo Ann Johnson
Sebastopol

Linda Johnson
Lena

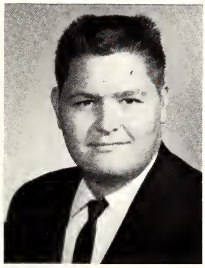

Willie Johnston
Decatur

Lonnie Jones
Harperville

Jimmy Jones
Morton

Mary Jones
Edinburg

Helen Kelly
Union

Patsy Kersh
Morton

Charlene Kilpatrick
Edinburg

Betty Kinard
Louisville

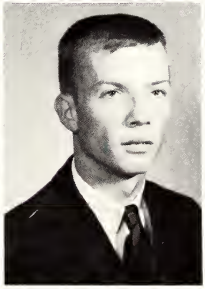

Richard King
Millington, New Jersey

FRESHMAN

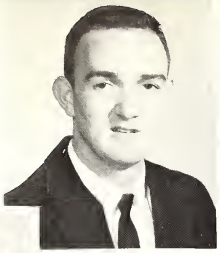

George King
Morton

Billy Ladd
Poplar Bluff, Mo.

Glynda Lang
Tupelo

Bill Lea
Philadelphia

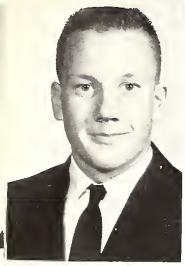

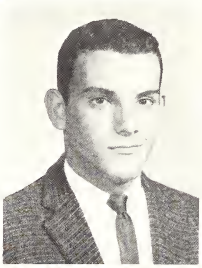

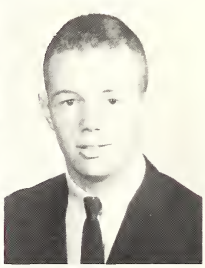

Talmadge King
Edinburg

Robert Ledlow
Decatur

Jolene Lewis
Neshoba Central

Al Lockard
Chickasaw, Ala.

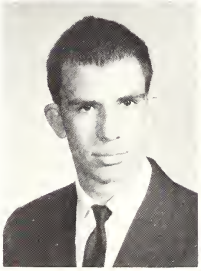

Martha Rae Loper
Sebastopol

Elois Lovorn
Thomastown

Billy Lucroy
Decatur

Jo Helen Lyle
Philadelphia

Joe Davis McAdory
Mozapater

Paul McAdory
Mozapater

CLASS

James Harold McBrayer
Noxapater

Glynn McCown
Neshoba Central

Donna McCraney
Decatur

Vivian McDonald
Neshoba Central

Norma Jo McGee
Morton

Christine McKenzie
Forest

Shirley McKinzie
Louisville

Dinah McMillan
Edinburg

Linda Beth McNeil
Beulah Hubbard

Betty Majure
Madden

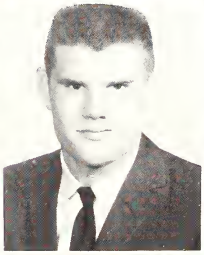

Kenneth Mann
Newton

George Mansell
Carthage

Brantley Martin
Noxapater

Jerry Martin
Carthage

FRESHMAN

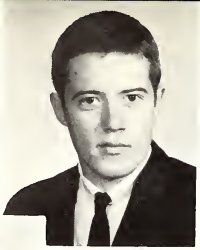

James Bryant Mason
Newton

Bill Mayfield
Carthage

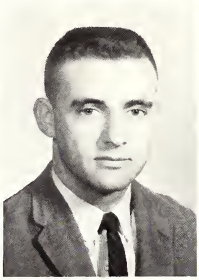

Jimmie Carol Mayfield
Newton

Jack Meacham
Mobile, Alabama

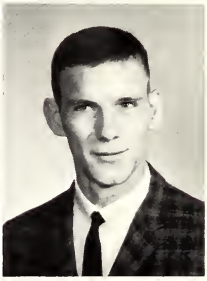

George Maxwell
Forest

William Meador
Decatur

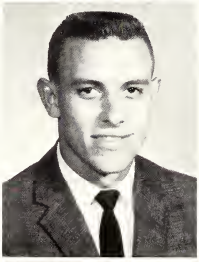

Barry Milling
Union

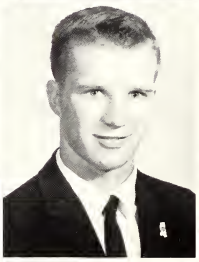

Ophelia Milling
Union

Joe Mills
Pascagoula

Hiram Millsaps
Forest

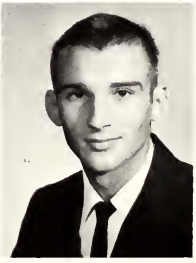

Gary Mitchell
Decatur

Marie Monk
Forest

Don Mooney
Edinburg

George Hubert Moore
Carthage

CLASS

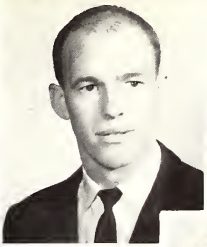

Sonny Mowdy
Decatur

Patricia Munday
Decatur

Shelby Munn
Pascagoula

Paula Muse
Union

Lyla Myatt
Philadelphia

Earline Neal
Decatur

Sam Neely
Orrville, Alabama

Dee Nicholson
Jackson

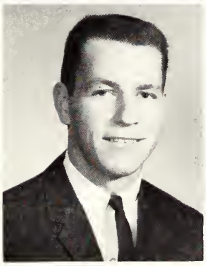

Bobby Noblin
Forest

Voncile Oxner
Philadelphia

Terry Pair
Philadelphia

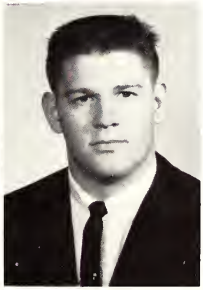

Mary Lee Park
Forest

Mary Margaret Parks
Enterprise

John Pennington
Philadelphia

FRESHMAN

Linda Perry
Decatur

Paul Powers
Forest

Charles Phillips
Neshoba Central

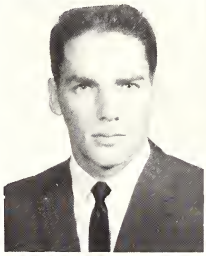

Sarah Pierce
Neshoba

Brenda Pope
Newton

Ernie Pritchard
Edinburg

Junior Pryor
Forest

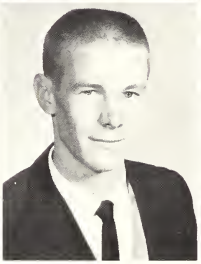

Audray Putnam
Lake

Martha Rasberry
Carthage

Danny Richardson
Carthage

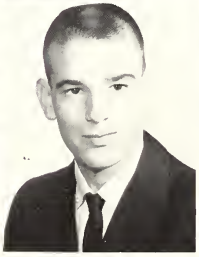

David Risher
Forest

Jean Risher
Morton

Sandra Rivers
Hickory

Betty Rivers
Lena

CLASS

Jo Ann Roberts
Harperville

William Ross
Union

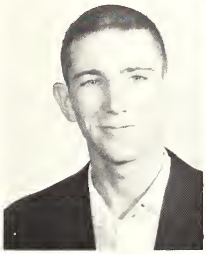

Jerry Russell
Decatur

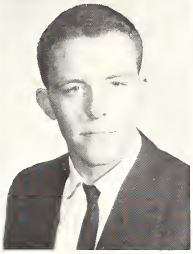

Betty Roundtree
Neshoba Central

Billie Roebuck
Louisville

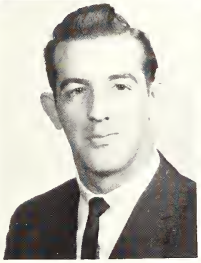

Jerry Sanders
Spartanburg, N. C.

Shirley Sanders
Carthage

Melba Sanford
Harperville

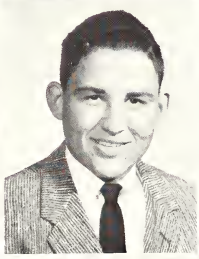

Ann Savell
Neshoba Central

Z. T. Scales
Morton

Jerry Seale
Neshoba Central

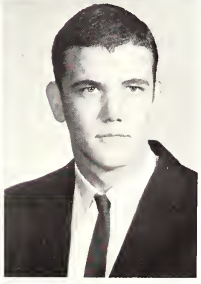

Devon Sharp
Neshoba Central

Jane Sharp
Neshoba Central

Donald Shealy
Decatur

Alton Shelby
Newton

Billy Shumaker
Philadelphia

Shellye Shumaker
Philadelphia

Betty Simmons
Morton

Virginia Sistrunk
Sebastopol

Jerry Skinner
Philadelphia

Carl Smith
Edinburg

Glenn Smith
Carthage

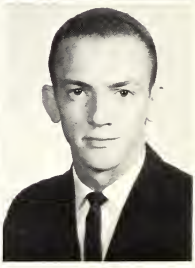

Granville Smith
Morton

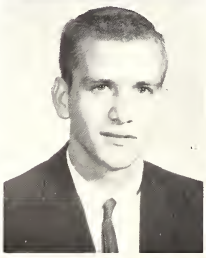

Kenny Smith
Edinburg

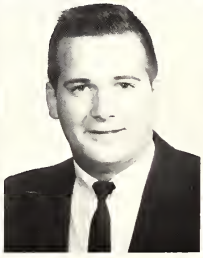

L. T. Smith
Edinburg

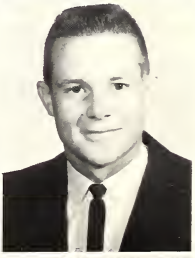

Sewana Joy Smith
Union

Charles Smyth
Louisville

Wendell Spence
Walnut Hill, Florida

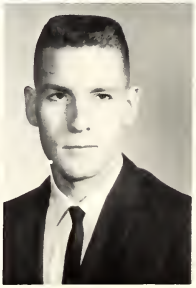

CLASS

Rose Stephens
Decatur

Steve Stevens
Noxapater

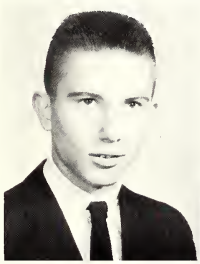

Kenneth Stidham
Lakato, Ohio

Charles Stroud
Demopolis, Alabama

B. T. Strum
Carthage

Inez Sturch
Gholson

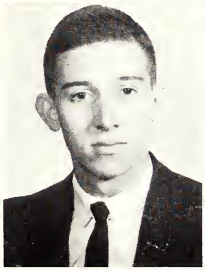

Larry Tanner
Uniontown, Alabama

Carolyn Tatum
Union

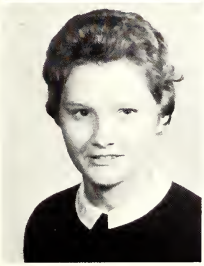

Beth Terrell
Decatur

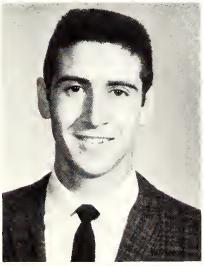

David Terrell
Decatur

Charles Thomas
Philadelphia

Bertram Thompson
Louisville

Roy Thompson
Morton

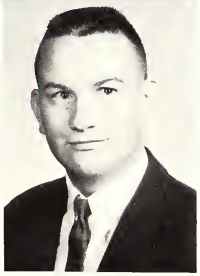

Maurice Townsend
Union

Willis Tullos
Philadelphia

Boyce Turner
Walnut Grove

Eugene Turner
Conehatta

Carol Turner
Morton

Kenneth Turbville
Harperville

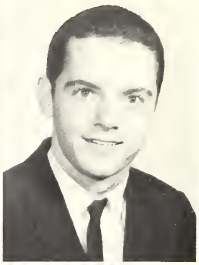

Gloria Turner
Madden

Elbert Underwood
Sebastopol

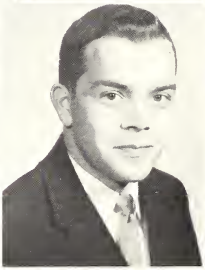

Barbara Vance
Decatur

Fred Vowell
Edinburg

Bill Waldrip
Forest

Perry Walker
Philadelphia

James Ladell Wall
Decatur

Judith Wallace
Edinburg

Danny Walters
Little Rock

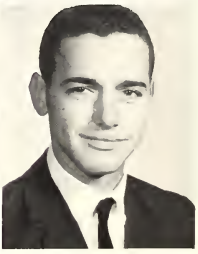

CLASS

Donald Walters
Union

Linda Watson
Harperville

Franklin Watson
Beulah Hubbard

Marlynn Ward
Philadelphia

Duane Walters
Louisville

Micheal Weaver
Lena

Judy Weaver
Sebastopol

Jeffrey Wells
Philadelphia

Glen Westerfield
Morton

Freddie White
Louisville

Judith White
Louisville

Evelyn White
Neshoba Central

Wanda White
Morton

Jerry Witehead
Louisville

FRESHMAN CLASS

Tony Wilkerson
Forest

Ray Williams
Newton

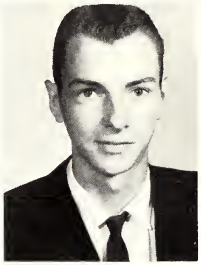

Bruce Williamson
Nanih Waiya

Allen Winstead
Union

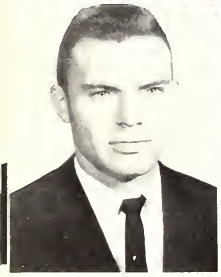

Lavelle Williams
Sebastopol

John Witherspoon
Greenville

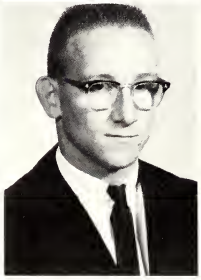

Lannie Wright
Nanih Waiya

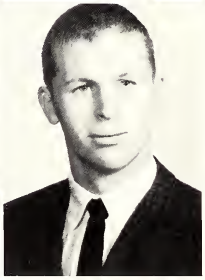

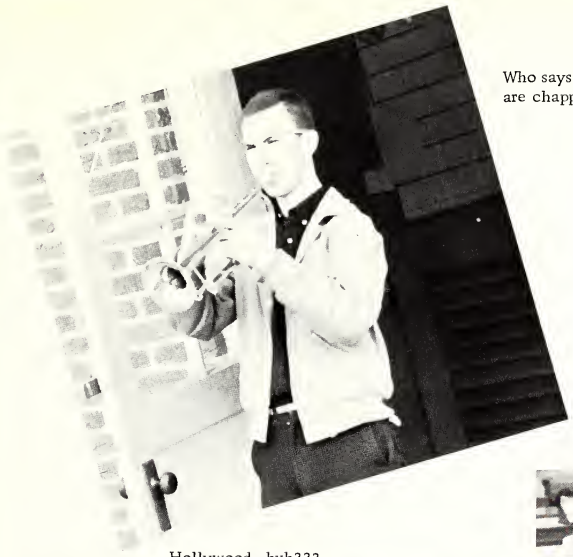

Who says my lips
are chapped?

FRESHMAN CASUALS

Hollywood, huh???

I'm a Freshman!!!

Our Library is always buzzing.

Come day, go day,
God send Friday.

VOCATIONAL DEPARTMENT

Auto Mechanics: Frank Witherspoon, Z. T. Scales, Jorge Davallos, Glover Bell, Kenneth Turberville, Clint Burkes, O. B. Mayo, Billy Johnson, Taylor Edwards, Larry Harrell, Norman Adcock, Joe McAdory.

Electricity: Thomas Hutchinson, Elzey Arledge, James Ezelle, Jerry Martin, Fred Vowell, Joe Gomillion, James Irving Ezelle, Talmadge King, David Hardage, Bobby Addy, Joe McAdory, Chester Dearing, Charles Phillips, Carl Smith.

Doyle Jones
Garth Westcott
Travis Ezelle
Duane Harris

BELOW: Ralph Stokes, Kenneth Smith, Charles Welch, Rush Gunn

SECOND SEMESTER STUDENTS

Allen Jones
Danny Rushing
Kenneth Dunn

LEFT: Max McGee

AUTOGRAPHS

E.C.C.C.
BURTON LIBRARY

46063

BURTON LIBRARY / ECCC
5 0745 01011835 3